

**TOWN ADMINISTRATION  
BUILDING CONVERSION  
STUDY FOR THE  
WICKFORD ELEMENTARY  
SCHOOL**

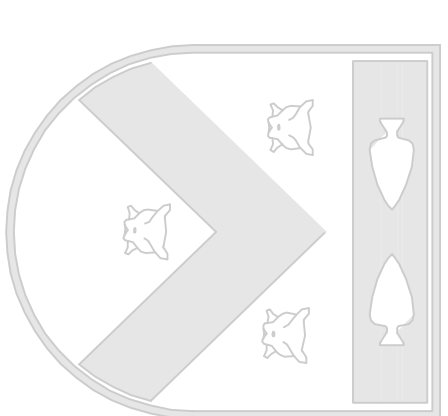

NORTH KINGSTON, RHODE ISLAND

## Edward Rowse

115 Cedar Street (401) 331-9200  
Providence, RI 02903-1082 Fax (401) 331-9270  
Massachusetts Office (508) 252-5446  
e-mail: rowse@rowsearch.com

OWNERSHIP AND USE OF DOCUMENT DRAWINGS AND SPECIFICATIONS AS INSTRUMENTS OF PROFESSIONAL SERVICE, ARE AND SHALL REMAIN, THE PROPERTY OF THE ARCHITECT. THESE DOCUMENTS ARE NOT TO BE USED, IN WHOLE OR IN PART, FOR ANY OTHER PROJECTS OR PURPOSES, OR BY ANY OTHER PARTIES THAN THOSE PROPERLY AUTHORIZED BY CONTRACT WITHOUT THE EXPRESS AUTHORIZATION OF THE ARCHITECT.

## GENERAL NOTES

1. EXISTING CONDITIONS WERE OBTAINED FROM DRAWINGS AND DATA PROVIDED BY THE OWNER AND A/E FIELD SURVEY. NO ADDITIONAL INFORMATION WAS OBTAINED FROM THE OWNER OR OWNER. CONTRACTORS TO VERIFY AND CORROBORATE ALL EXISTING CONDITIONS WITH NEW WORK PRIOR TO BID, START OF CONSTRUCTION OR ANY FABRICATION.
2. CONTRACTOR SHALL VISIT SITE PRIOR TO BID, AND CAREFULLY INVESTIGATE AND EXAMINE THE AREA OF WORK SO THAT CONTRACTOR WILL BE AWARE OF ALL CONDITIONS OF THE WORK. CONTRACTOR TO NOTE THE CHARACTER, QUANTITY, QUANTITIES OF MATERIALS REQUIRED AND DIFFICULTIES TO BE ENCOUNTERED, THE MAJOR AND EXTENT OF EQUIPMENT AND OTHER ITEMS WHICH MAY IN ANY WAY, AFFECT THE WORK OR CONTRACTOR'S PERFORMANCE.
3. DRAWINGS DO NOT INCLUDE NECESSARY COMPONENTS FOR CONSTRUCTION SAFETY.

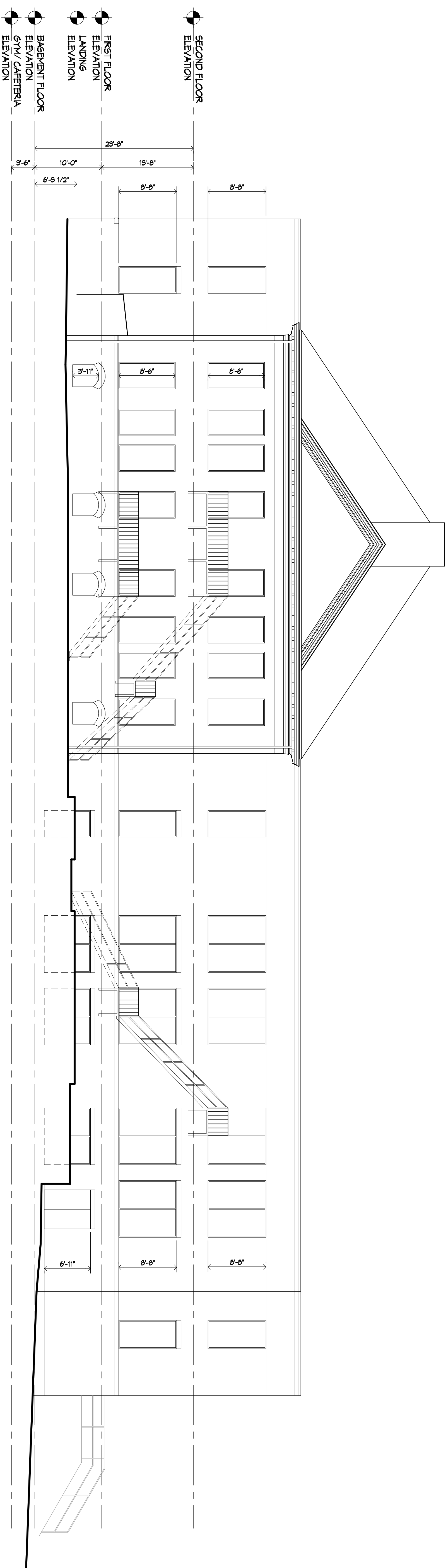

NORTH ELEVATION  
1/8" = 1'-0"

BUILDING ELEVATION

# A3.01